

1

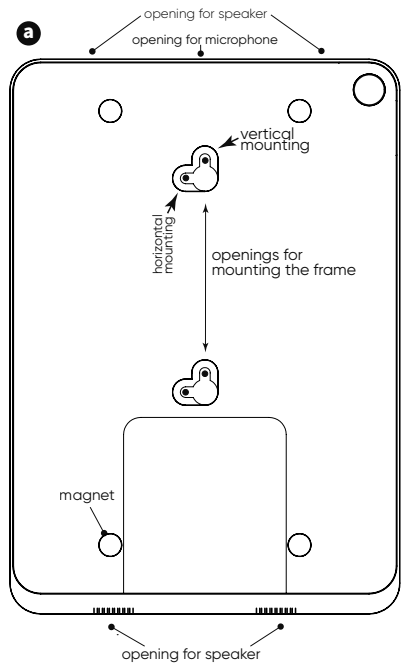

b

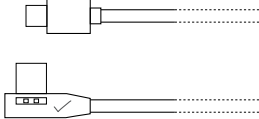

c



2

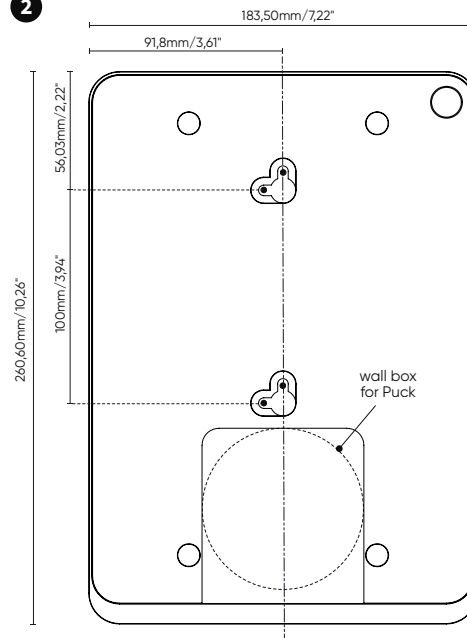

3

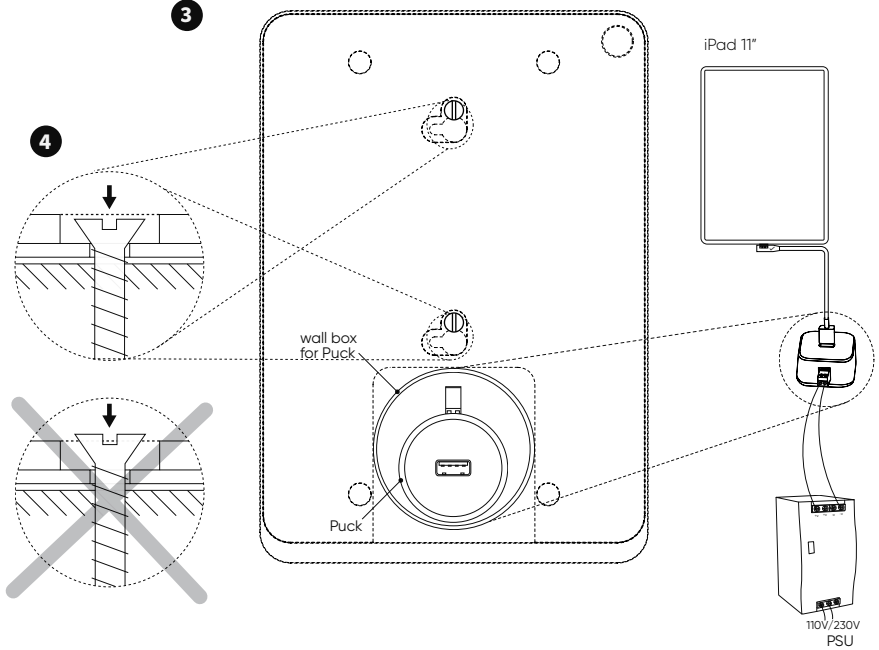

4

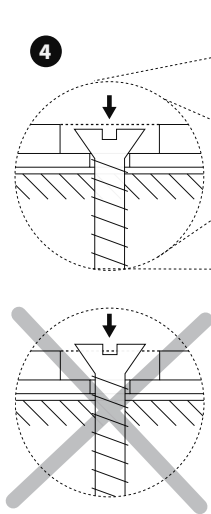

5

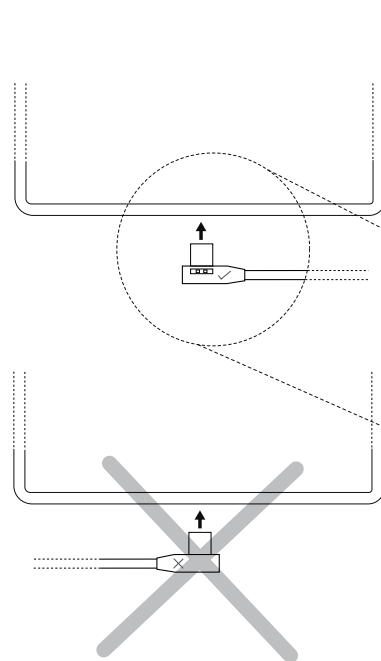

6

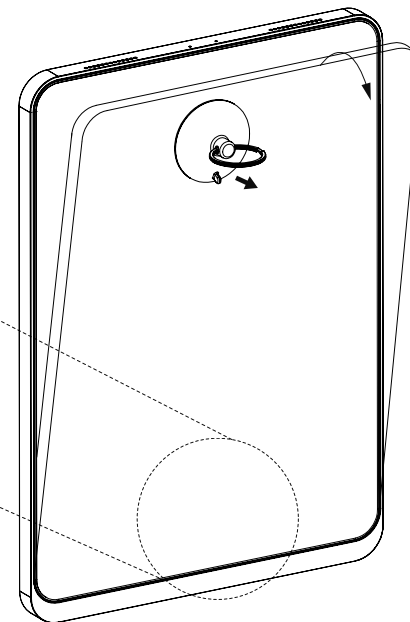

**safety instructions**

Before installing the unit, read this manual thoroughly and retain it for future reference. The device should be installed in compliance with official regulations valid in country of use. The device may only be installed and connected by qualified electricians. Ensure that electricity is switched off when installing or unmounting the device. Do not open, dismantle, alter or modify the device.

**component**

0673-xx

**description**

Eve 11" is a refined and elegant wall mount for iPad that combines elegant and practical design, while perfectly complementing the most elegant tablets by Apple.

**1. parts**

- a Eve 11" for iPad 11"
- b custom angled USB-C to USB-C cable  
max power 5V 2A /no data transfer
- c suction cup

**2. positioning of the wall box** *(not included)*

A wall box should be foreseen to install the iPad power supply. The Puck (not included) is a USB power supply which fits into a 1-gang wall box and uses the USB-C cable, supplied with the iPad. The wall box should be installed according to the dimensions on the drawing (2).

**3. puck USB-C power supply** *(not included 0610-04)*

Install the Puck in the wall box following the instructions of the Puck manual. Connect the USB-C cable, supplied with the Eve frame to the Puck. The maximum output power of the puck is 20W. Do not set the iPad's screen to permanently on, but enable auto-lock in the iPad's settings to allow your device to charge.

**4. installing the frame**

Please use the correct openings of the Eve frame and ensure the screws are positioned so that they cannot damage the iPad.

**5. mounting the iPad 11"**

1. Plug the power connector into the iPad.  
**Make sure the USB-C cable is connected in proper orientation. Inserting the cable in the wrong direction can damage the iPad once you mount it in the Eve frame.**
2. Place the iPad in the opening of the frame so that it is being held by the magnets.  
**Make sure that the power cable is not squeezed between the iPad and the frame.**

**6. removing the iPad 11"**

1. Place the suction cup on the iPad screen and push lightly to create suction.
2. Gently pull the iPad making sure it cannot fall.
3. Disconnect the power connector.

**dimensions Eve 11"**

Frame: 260,6mm/10.26" x 183,5mm/7.22" x 11mm/0.43"

**selection guide**

Consult our [Eve \(Plus\) selection guide](#) for more information about out Eve (Plus) and iPad compatibility.

Made in Belgium

Basalte is a registered trademark of Basalte bvba.  
Eve is a registered trademark of Basalte bvba.  
Eve mini, Eve 9.7", Eve Pro 9.7" -11" & -12.9", Eve Air 11" and Eve touch are registered designs of Basalte bvba.  
iPad mini, iPad Air, iPad, iPad Pro and iPod touch are registered trademarks of Apple Inc.

**basalte bv**

fraterstraat 37b  
9820 Merellbeke  
Belgium

tel +32 9 385 78 38

info@basalte.be  
www.basalte.be

eve  
11"